



Global Connections. Regional Roots.



WORLD FORESTRY CENTER
2017 ANNUAL REPORT



CELEBRATING 50 YEARS
WORLD
FORESTRY
CENTER

WORLD FORESTRY CENTER BOARD OF DIRECTORS



As I look back on the accomplishments of the World Forestry Center during 2017, I am struck by the ways this organization serves as a bridge between past, present, and the future – celebrating long-standing leaders in the forest sector through our Forestry Leadership Hall Inductions, showcasing exciting new technologies through the mass timber exhibit, and hosting champions of the future through our Fellowship Program. Our sterling staff has also engaged with diverse partners to highlight important connections between issues such as climate, health, water, and forests and to explore strategies that recognize the interdependence of natural and human systems. These are just a few examples of how the World Forestry Center is serving as a forum where a broad range of interests and actors can come together to develop relationships, explore common ground, and advance our shared commitment to forest management that sustains our ecosystems, our communities, and our economies. We are excited to continue this important work in collaboration with all of you in 2018 and beyond.

– JENNIFER ALLEN, *Chair*

Board of Directors

Jennifer Allen, *Chair*
Nils Christoffersen
Kaarsten Turner Dalby
Anthony Davis
Bruce Daucsavage

Victor Haley
Greg Fullem
Cherie Kearney, *Vice-Chair*
Stephen Levesque
Jeff Nuss

Mark Norby, *Secretary*
Daniel O'Brien
Tiffanie Starr, *Treasurer*

Advisory Council

Kathy Abusow
Mike Barnes
Mike Clutter
Doug Decker
Allyn Ford
Roje Gootee
David Hampton
Jes Munk Hansen
Gary Hartshorn
C. Whitney Hill
Russ Hoeflich

Barbara Karmel
Thomas Maness
Joe McKeown
Dennis Neilson
Dave Nunes
Claudio Ortolan
Ed Ray
Eric Schooler
John Shelk
Rick Smith
Court Stanley

Ed Sweeten
Hank Swigert
David Syre
John Warjone
Court Washburn
Thomas Wheeler
John Wilkinson
Rick Wollenberg
James Workman

Honorary Directors

John Blackwell
Bill Bradley
Jim Brown
Dean DeChaine
Dan Dutton
Red Emmerson

Alan Goudy
Guillermo Güell
Gilles Hotelin
Tan Sri Datuk Tiong
Hiew King
Young-Ju Park

Darrell Schroeder
Jean-Claude Sève
Dieter Siempelkamp
Amir Sunarko
George Swindells

BOARD MEMBERS IN MEMORIAM



Belmiro de Azevedo (1938-2017)
World Forestry Center
Board Member 1996-2002
Honorary Director 2002-2017



Barte Starker (1950-2017)
World Forestry Center
Board Member 2001-2013
Executive Committee 2008-2013

The Future of Tall



World Forestry Center Discovery Museum Hosts Exhibit About the Mass Timber Phenomenon.

With high-rise mass timber buildings springing up all over Portland, the United States, and the world, it only made sense for the World Forestry Center to bring to light the amazing story of the mass timber phenomenon in its exhibit, *The Future of Tall*.

The Future of Tall exhibit opened in September of 2017 and tells the strength, versatility, fabrication, and installation process of mass timber products that are being used today to build multi-story buildings that are cost-competitive, carbon-efficient, sustainable, and reliable.

On display in the museum's first floor Special Exhibits Gallery, visitors are introduced to mass timber through stunning visual display panels, videos, and hands-on pieces. The exhibit also features a spectacular 13-foot mass

timber bench originally displayed in the Portland Art Museum's John Yeon exhibit.

The term "mass timber" refers to a style of solid wood framing that incorporates engineered wood products that are often panelized as both vertical and horizontal members. The term is derived from the fact that the products used in mass timber construction are often quite massive.

Mass timber products, including cross-laminated timber (CLT), nail laminated timber (NLT), dowel-laminated timber (DLT), glue-laminated beams, columns and panels (glulam), and mass plywood panel (MPP), are manufactured by assembling smaller pieces of lumber or veneer into much larger pieces using nails, dowels, or adhesives. The engineered nature of these products provides them the strength, and earthquake and fire resistance needed to make them suitable for use in very large structures. 🌲

THE FUTURE OF TALL
IS MADE POSSIBLE BY
A GRANT FROM THE OREGON
FOREST RESOURCES INSTITUTE



Oregon Forest
Resources Institute



Thank you to the exhibition supporters:

- » 2.ink Studio
- » ARUP
- » Beneficial State Bank
- » Binational Softwood Lumber Council
- » CutMyTimber
- » D.R. Johnson Lumber Co.
- » Freres Lumber Co.
- » Home Forward
- » kpff
- » LEVER
- » MyTicon Timber Connectors
- » O-LLC Lighting Design
- » PAE
- » project ^
- » reThink Wood
- » Reworks
- » Softwood Lumber Board
- » Structure Craft
- » Structurulam
- » U.S. Department of Agriculture
- » Walsh Construction Co.
- » WoodWorks



World Forest Institute

World Forest Institute 2017 Conferences



We thank our diverse partners and sponsors for helping support much needed dialogue on important issues:

Oregon Community Trees, Oregon Department of Forestry, U.S. Forest Service, Vanport International, Schwabe, Williamson & Wyatt, Society of American Foresters, Starker Forests, Woodard Foundation, and Lora L. & Martin N. Kelley Family Foundation Trust.

From small intimate workshops to large multi-panel conferences, from local community issues to global perspectives, the World Forestry Center and its partners organized convenings in 2017 on a range of forest challenges. 🌱

MARCH 2

Climate and Health Conference

JUNE 1

Diversifying Our Urban Forests: People, Partnerships, and Trees

JULY 19

When Small is Big: Forest Initiatives Around the World

AUGUST 10

Current Science and Experience in Active Management of Riparian Areas: Protecting Forest, Fish, Wildlife, People, and Communities

SEPTEMBER 12

The Forest Products Forum

SEPTEMBER 12-14

Who Will Own the Forest?

SEPTEMBER 27

Forestry Lightning Talks

OCTOBER 15

The Hagenstein Lectures

NOVEMBER 16

Forests, Water, Health II



The 2017 World Forest Institute Fellows

The World Forest Institute hosted eight professionals in its six-month International Fellowship Program. Each Fellow returned to their home country with improved technical skills and increased global awareness. Here is what they accomplished after their program ended.

SAWAKO TANAKA – Japan

Sawako started a new position at Nagoya University in Japan as the liaison between industry and university research to promote entrepreneur education and international collaboration.

SHREEJITA BASU – India

Shreejita followed up her time at WFI with a six-month internship at Sustainable Northwest, where she worked on watershed restoration analysis for the Oregon Coast Community Forest Association.

BINOD HEYOJOO – Nepal

Binod returned to his teaching duties as a professor at the Institute of Forestry in Pokhara, Nepal. He is starting his Ph.D. in Forestry at Tribhuvan University, Nepal. His thesis will expand on the project he completed at WFI in forest fire management.

CHIAO-PING WANG – Taiwan

Chiao-Ping returned to her research at the Taiwan Forestry Research Institute as a soil scientist. Her time at WFI has inspired her work implementing a long-term ecological research site in the urban forests of Kaohsiung, Taiwan.



Adolf Hertrich welcomed the Fellows to his home and Vanport International, pictured from left to right: Shreejita Basu (India), Sawako Tanaka (Japan), Hebe Carus (Scotland), Jan Jenco (Slovakia), Shadia Duery (WFI Fellowship Program Manager), Chiao-Ping Wang (Taiwan), Adolf Hertrich, Binod Heyojoo (Nepal), and Michelle Yap (Malaysia). Oscar Hernandez (Guatemala), not pictured.

JAN JENCO – Slovakia

Jan started his Master's degree in Environmental Management with a focus in natural resources at the Technical University in Zvolenin, Slovakia. He works in the legal department of an organization that promotes conservation and sustainable development in the Danube river region.

MICHELLE YAP – Malaysia

Michelle returned to work for the Heart of Borneo conservation project in Malaysia at the Sabah Forestry Department. She is focusing on forest rehabilitation and developing ecotourism facilities. Her WFI project on how to implement sport fishing inside a forest reserve has been approved by the Sabah Forestry Department and is in the process of being implemented.

HEBE CARUS – Scotland

Hebe started working for the Scottish Wildlife Trust (SWT) as a Living

Landscapes Program Manager. The program oversees the implementation of landscape-scale land use and conservation integration across urban and rural sites. Hebe will be evaluating the successes of a site, implementing communications strategies, and reviewing the SWT landscape-scale conservation policy.

OSCAR HERNANDEZ – Guatemala

The day after Oscar returned to Guatemala, he became the Technical Advisor for FEDECOCAGUA, implementing the FAIR (Food, Agriculture, Income and Resilience) Project, funded by the US Agency for International Development (USAID). The FAIR Project supports thousands of small coffee farmers for five years to increase their economic growth and reduce malnutrition. The experience at WFI allowed Oscar to better understand the USAID approach and work style. ❀

APRIL 8, 2017

The World Forestry Center Honors Forestry Leadership Hall Inductees



WINGS ~ WHEELS ~ WHISKEY, honoring our 210 distinguished Inductees of the Forestry Leadership Hall, was a magical evening of celebration.

Thank you to our supporters, sponsors, and guests for making the April 8 event a magical celebration. A very special thanks to Honorary Chair Flo Newton Merlo for hosting the Gala in the Global Aviation hangar and to our Presenting Sponsor: Arlene Schnitzer, Jordan Schnitzer, and The Harold & Arlene Schnitzer CARE Foundation. The remarkable success of this event will further our efforts to create and inspire champions of sustainable forestry by supporting the Word Forest Institute International Fellowship Program.

All 210 biographies of the Forestry Leadership Hall were on display for guests to view and read.



TESLA thrilled many of our guests with the experience of a 0-60 mph acceleration ride that took less than three seconds; Big Bottom Distilling donated mixologists to create specialty cocktails for the evening; and Pepe and the Bottle Blondes got the crowd moving with their live music performance. 🍷

OCTOBER 15, 2017

The Hagenstein Lectures Return to Portland



The Hagenstein Lectures is a program of the World Forestry Center and the Society of American Foresters (SAF) to honor the memory of legendary forester W.D. “Bill” Hagenstein who passed away at age ninety-nine in 2014.

This year’s Hagenstein Lectures was notable for highlighting several women in forestry and featuring an intergenerational panel that provided a wonderful opportunity for the panelists to share their experiences and cross-fertilize ideas.

It was a remarkable day with nuggets of wisdom for everyone. The Hagenstein Lectures lived up to its goal of featuring emerging voices of forestry, in a conversational and interactive format. Our thanks to all our speakers, sponsors, and partners, including SAF, Oregon Forest Resources Institute, Friends of Trees, and Hopworks Urban Brewery.

Bill Hagenstein would have been pleased. ♦

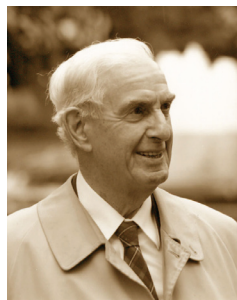

W.D. “Bill” Hagenstein was a larger-than-life character, world forester, scientist, author, visionary, and a tireless champion of long-view forest management to provide tangible environmental, social, and economic benefits. Hagenstein was an active, working forester for more than 75 years. He was national president of the Society of American Foresters and a founder of the World Forestry Center in 1966. Hagenstein was highly respected, brutally honest, a magnetic storyteller, and a shameless advocate. He was awarded the prestigious Gifford Pinchot Medal in 1986. Hagenstein died in Portland, Oregon at age 99 in 2014. ♦

PREMIER EVENT SPACES

Over 225 groups rented our premier event spaces in 2017. Some of those groups included:

1000 Friends of Oregon
American International
Forest Products, LLC
American Public Gardens Association
City of Portland
Collins
Explore Washington Park
Hampton Affiliates
Hoo-Hoo Club Portland
Mason, Bruce & Girard, Inc.
Multnomah County
Network of Oregon
Watershed Councils
Nonprofit Association of Oregon
Oregon Community Trees
Oregon Department of Forestry
Oregon Forest Resources Institute
Oregon Health & Science University
Oregon Mycological Society
Oregon State University
Portland Children’s Museum
Portland Parks & Recreation
Portland State University
Portland Wholesale
Lumber Association
River Restoration Northwest
Society of American Foresters
Travel Oregon
University Corporation
for Atmospheric Research
U.S. Forest Service
Western Forestry &
Conservation Association
Western Hardwood Association





NOVEMBER 16, 2017

Forests ~ Water ~ Health PART II



ABOVE: We were thrilled to have North Cheatham participate in this event, hosted in Cheatham Hall. We are honored to recognize the Cheatham family's continued commitment to the World Forestry Center.

THANK YOU TO OUR SPONSORS

- » Woodard Family Foundation
- » Lora L. and Martin N. Kelley Family Foundation Trust

THANK YOU TO OUR PANELISTS

- » **Kristie L. Ebi, Ph.D., M.P.H., M.S.**
Director, Center for Health and the Global Environment (CHANGE),
University of Washington
- » **Mark Miller, B.S.**
Senior Forester,
Trout Mountain Forestry
- » **Bobby Cochran, Ph.D., M.A.**
(Moderator)
Executive Director,
Willamette Partnership
- » **Bruce Roll, Ph.D, M.P.H., M.S.**
Director, Watershed Management,
Department, Clean Water Services
- » **Lillian Shirley, B.S.N., M.P.H., M.P.A.**
Director, Oregon Health Authority,
Public Health Division



What is the connection between forests, water quality, and human health?

Did you know that time spent out in the woods changes the microbes on your skin and in your gut in ways that make you healthier? Or that downstream water quality is shaped for years by how we go about recovering from the damage of distant catastrophic fires?

These were just a couple of the provocative pieces of information that came to light during the second Forests-Water-Health symposium held on November 16 at the World Forestry Center. There, leaders from several different professional disciplines united in calling for more active collaboration across occupational lines to enrich our understanding and response to today's environmental and health challenges. ♦

AUGUST 2, 2017

Forestry Leadership Hall Induction of Koichiro Hirata

We were delighted to formally induct Koichiro Hirata on a beautiful summer evening in Fountain Hall, at the World Forestry Center's Discovery Museum. Koichiro Hirata joins his father, Shuji Hirata, who was inducted earlier into the Leadership Hall.

Koichiro Hirata is Chairman and CEO of the Japanese company, Nice Holdings, Inc., and his family has a long history in the lumber business that dates back to the Edo era (1603-1868). His family also has a deep connection to Oregon, which began in lumber exportation from Oregon to Japan in 1973.

Nice Holdings is known for creating an innovative new post and beam method of using metal brackets and engineered wood, and is a forerunner on CLT technology in Japan. Promoting engineering, design, economic, and cultural exchanges has become a significant part of Koichiro's life work. This includes a new line of environmentally sustainable homes called Suteki meaning "natural" and "comfortable" and conveys a philosophy of connectedness and excellence. The SUTEKI concept home, designed in collaboration with world-renowned architect Mr. Kengo Kuma, was built for the NW Natural Street of Dreams in Happy Valley and received many awards. ♦

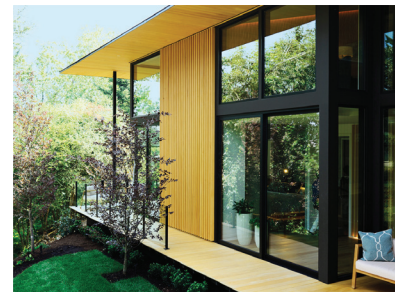

2017

OPERATING REVENUES AND EXPENSES

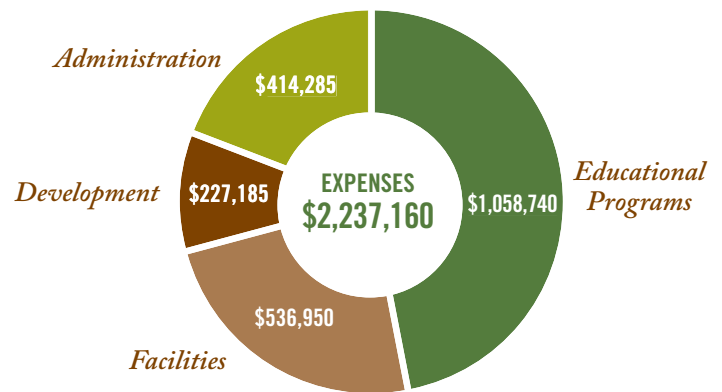
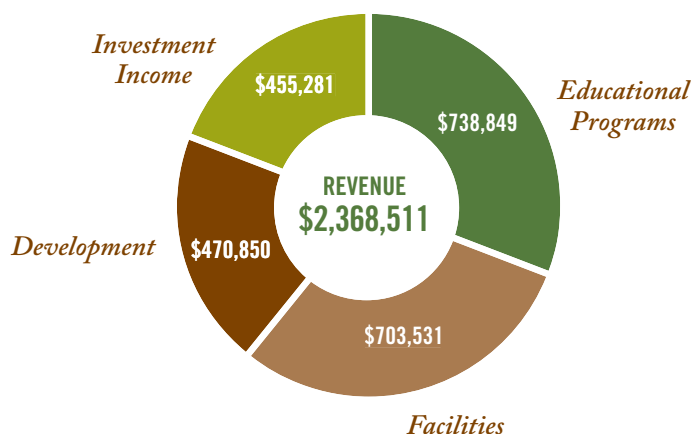

2017 Donors

January 1 through December 31, 2017

PRESIDENT'S CLUB

CORPORATE MEMBERS \$10,000

Collins

CANOPY CLUB

CORPORATE MEMBERS \$5,000

GreenWood Resources, Inc.

Roseburg Forest Products

Stoel Rives LLP

FOREST CLUB

CORPORATE MEMBERS \$2,500

ESCO Foundation

Port Blakely Tree Farms

CROWN CLUB

CORPORATE MEMBERS \$1,000

Freres Foundation

Green Diamond Resource Company

Harrigan Lumber Company, Inc.

IFA Nurseries Inc.

Lone Rock Resources

RSG Forest Products, Inc.

Starker Forests, Inc.

Thompson Tree Farm

Walsh Trucking Co.

GIFTS OF \$100,000 TO \$300,000

Harry A. Merlo Foundation

M.J. Murdock Charitable Trust

GIFTS OF \$10,000 – \$99,999

Anonymous

Cascade Hardwood, LLC

Chevron Corporation

Collins Foundation

Hampton Family Foundation

of The Oregon Community Foundation

Louis W. Hill, Jr. Subfund of the

World Forestry Center Endowment Fund

Charles and Denise Lilley

Elizabeth J. Lilley

Joanne M. Lilley

Paul and Sally McCracken Fund

of The Oregon Community Foundation

Nice International America Corporation

Mr. and Mrs. L.L. Stewart Subfund

of The Oregon Community Foundation

The Wollenberg Foundation

GIFTS OF \$5,000 – \$9,999

OCF Joseph E. Weston Public Foundation

GIFTS OF \$1,000 – \$4,999

Columbia Bank

ESCO Foundation

Kenneth and Sherrilyn Fisher

Ann Flowerree, Flowerree Foundation

Alan C. Goudy

Victor Haley

Virginia Nelson

Mark A. Norby

Brian and Kara Repp

The Shelk Fischer Family Foundation

Tiffanie Starr

Hank Swigert

Tumac Lumber Company, Inc.

David Waki

Walker Family Foundation

John H. Wilkinson

GIFTS OF \$250 – \$999

Bruce and Janet Dausavage

Anthony L. Davis and Amy L. Ross-Davis

Ke Dong

Forestry Suppliers, Inc.

Greg Fullem

Rainer and Susan Hummel

Patricia J. Galligan and William L. Galligan

Mr. S. Kenneth Kirn

Pacific NW Federal Credit Union

Dr. Robert B. Pamplin, Jr.

Prairie Foundation

Patricia J. Reser

The Setzer Foundation

Richard and Jacky Sohn

Nora Southwell

Peter and Julie Stott

James L. Workman

Sara W. Wu

GIFTS OF \$100 – \$249

Michael A. Barnes

John and Patricia Bentley

Robert Blum and Carol Black

Franklyn K. Brown

Nils D. Christoffersen

Mr. John B. Crowell, Jr.

Mr. Robert O. Curtis

Robert and Ruth Deal

Lynn and Ed Ferguson

Peter and Pamela Hayes

Rick and Julia Herson

Ron and Kriemhild Koenig

Charles and Sally Krebs

Douglas and Marian Leisz

Bruce Mateer

Marion Meyer

Prudence Miller

Don and Mickey Nearhood

Forrest and Rae Richen

Bobbie Richey

Eric Vines

Mary Zamarripa

The Zenn Family

GIFTS UP TO \$99

Branislav Cvjetkovic

Mr. Jeffery M. Gudman

Katherine Hueston

Hutchinson Family Trust

Victoria Fernandez and Benjamin Negret

James McDonald

The Merck Company Foundation

Wendy A. Mitchell

John and Jane Morris

Emanuela Plesa

W. Lee and Carol Lynn Robinson

Beverley Woodward

Thaddeus and Lillian Yarosh

WORLD FOREST INSTITUTE

HARRY A. MERLO FOUNDATION MATCH

Cascade Hardwood, LLC

ESCO Foundation

Mr. and Mrs. G. Adolf Hertrich

Rick and Julia Herson

Joanne M. Lilley

James L. Rombach

Hank Swigert

The Zenn Family

GIFTS-IN-KIND

Mr. and Mrs. G. Adolf Hertrich,

Traditional Japanese Tatami House

Discovery Museum

Mr. and Mrs. James Mackey

painting by Emmett Stoddard

(Estacada Tree Farm)

The Samuel S. Johnson Foundation

Historical documents

TRIBUTES

The Coeta and Donald Barker Foundation

in memory of Donald Barker

Larry Beckius

in memory of Beth Beckius

Barbara Bledsoe

in memory of Merle S. Lowden

Clark/Lewis Foundation

in honor of Orange M. Clark, Wilson W. Clark,

Maurie D. Clark

Bobsy and Leo Graham

in honor of Harold A. Miller

Elizabeth Grulke

in honor of our beautiful Columbia Gorge

Madelyn P. Hall

in honor of T. Andrew Piebe

Janet and Dale Harrington

in honor of Robert Torheim

Ingeburg Helm

in honor of Raymond E. Helm

Lucy Baldrige Hilands

in honor of Henry E. Baldrige

Holland Foundation

in honor of James L. Holland

Joanne M. Lilley

in honor of Harry A. Merlo

Cynthia Magness

in honor of Howard and Panzy Magness

Hester H. Nau

in honor of Pru Miller

Brian and Kara Repp

in honor of their dogs, Nico and Lena

2017 Donors

January 1 through December 31, 2017

Randall Roegner and Family
in remembrance of Randall's parents
Ken & Joan Roegner

Jerry and Evelyn Todd
in memory of Bill Hagenstein

Margaret Torheim
in memory of Bob Torheim

David Waki
in memory of Susie Waki

WINGS WHEELS WHISKEY GALA SPONSOR IN HONOR OF HARRY A. MERLO

The Harold & Arlene Schnitzer
CARE Foundation; Arlene Schnitzer
& Jordan Schnitzer

WINGS WHEELS WHISKEY GALA

Bernie and Judy Albers
Jennifer Allen
The Coeta and Donald Barker Foundation
Franklyn K. Brown
Jim E. Brown
Stewart and Molly Butler
Cascade Hardwood, LLC
North Cheatham
Sallie Cutler
Dean and Joan DeChaine
Robert and Kathleen Duyck
Ann Flowerree, Flowerree Foundation
Greg Fullem
Alan C. Goudy
Bobsy and Leo Graham
Hampton Lumber
Gary and Lynne Hartshorn
Mr. and Mrs. G. Adolf Hertrich
Rainer and Susan Hummel
Lee Jimerson
Cheryl Kearney
Gordon J. King
Mr. and Mrs. James R. Mackey
Prudence Miller
Musselman Appraisal and Forestry, LLC
Ochoco Lumber Company
Oregon State University Foundation
Dr. Robert B. Pamplin, Jr.
Patricia J. Reser
SDS Lumber Company
The Setzer Foundation
Shelk Foundation
B. Bond Starker
Peter and Julie Stott
Helen B. Sutherland Foundation
Hank Swigert
William Swindells
Makoto Yoshida

WHO WILL OWN THE FOREST TITLE SPONSORS \$10,000

Northwest Farm Credit Services
Timberland Investment Resources

WHO WILL OWN THE FOREST CORPORATE SPONSORS \$5,500

Adams and Reese
American Forest Management
ArborGen
BlueSource, LLC
Brookfield Asset Management
BTG Pactual Timberland Investment Group
Campbell Global
CatchMark
Domain Timber Advisors
Fidelity National Title
Forest Economic Advisors
Global Forest Partners, LP
Green Diamond Resource Company
GreenWood Resources
Hancock Timber Resource Group
Harry A. Merlo Foundation
industry intelligence inc.
IWC Group
Jamestown
Jeffrey M. Siegrist & Company
John Hancock's Timberland
and Forest Products Finance
KPMG, LLP
LandVest
Lone Rock Timber Management Company
Lyme Timber Company
Mason, Bruce & Girard
MetLife Timberland Finance Group
Miller Nash Graham & Dunn
Moss Adams
New Forests
Potlatch
Prudential Agricultural Investments
Resource Management Service
RISI
Roseburg Forest Products
Schwabe, Williamson & Wyatt
Smith, Gambrell & Russell, LLP
Starker Forests, Inc.
Stoel Rives, LLP
Sutherland Asbill and Brennan, LLP
Timber Mart-South
Timberland Investment Group
University of Georgia's Harley Langdale, Jr.
Center for Forest Business
Uruguay XXI
Woodlands Pacific Consultation

PRESENTING SPONSORS: WHEN SMALL IS BIG, FOREST INITIATIVES AROUND THE GLOBE

Harry A. Merlo Foundation
Vanport International and Manufacturing Inc.

PRESENTING SPONSORS: HAGENSTEIN LECTURES EMERGING VOICES IN FORESTRY 2017

Friends of Trees
Oregon Forest Resource Institute

PRESENTING SPONSORS: FORESTS~WATER~HEALTH PT. 2 IN HONOR OF WALTER A. WOODARD

Lora L. & Martin N. Kelley Family
Foundation Trust

Woodard Family Foundation

PRESENTING SPONSOR: THE FUTURE OF TALL, MASS TIMBER INNOVATION, DISCOVERY MUSEUM

Oregon Forest Resource Institute

KOICHIRO HIRATA FORESTRY LEADERSHIP HALL INDUCTION

Nice International America Corporation

JOHN WILKINSON FORESTRY LEADERSHIP HALL INDUCTION

Michael A. Barnes
Jim E. Brown
Dean and Joan DeChaine
Bill and Karen Early
David and Brette Hampton
Mr. Richard Eugene Hanson
and Mrs. Joy Ann Hanson
Gary and Lynne Hartshorn
Mr. and Mrs. G. Adolf Hertrich
James Janning
Dr. Barbara Karmel
Gordon J. King
Wendy A. Mitchell
James L. Rombach
Eric and Dianne Schooler
John and Linda Shelk
Barte and Patricia Starker
B. Bond Starker
Hank Swigert
Jack Taylor
John W. Warjone
George H. Weyerhaeuser
Rick and Barbara Wollenberg
Sara W. Wu
The Zenn Family
MILLER HALL LANDSCAPE PROJECT
Charles and Denise Lilley
Elizabeth J. Lilley
Joanne M. Lilley

We have made every effort to include all donors from 2017. Please notify Wendy Mitchell, wmitchell@worldforestry.org of changes so that we can correct our records. Thank you!

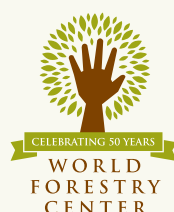

*The World Forestry Center
is a 501(c)(3) nonprofit dedicated
to creating and inspiring
champions of sustainable forestry.*

SENIOR MANAGEMENT STAFF

Executive Director

Eric Vines (*ending May 2017*)

Event Services Director

Jennifer Kent

Facilities Director

Chuck Wiley

Interim Executive Director

Sara Wu (*starting June 2017*)

Development & Community

Relations Director

Wendy Mitchell

World Forest Institute Director

Sara Wu

Financial & Human Resources Director

Darlene Boles, CPA

Public Programs Director

Mark Reed (*retired March 2017*)

Senior Fellow

Rick Zenn

Thank you to all WFC staff. To see the full staff list please visit, worldforestry.org/about/wfc-staff

Thank you Wasim Muklashy for all of your beautiful photographs.

PhotographyByWasim.com

WORLD FORESTRY CENTER ♦ 4033 SW CANYON ROAD ♦ PORTLAND, OREGON 97221
(503) 228-1367 | INFO@WORLDFORESTRY.ORG | WORLDFORESTRY.ORG

